

AREA OF ESTABLISHMENT  
SEE SHEET 1 OF 2  
FOR DETAILS

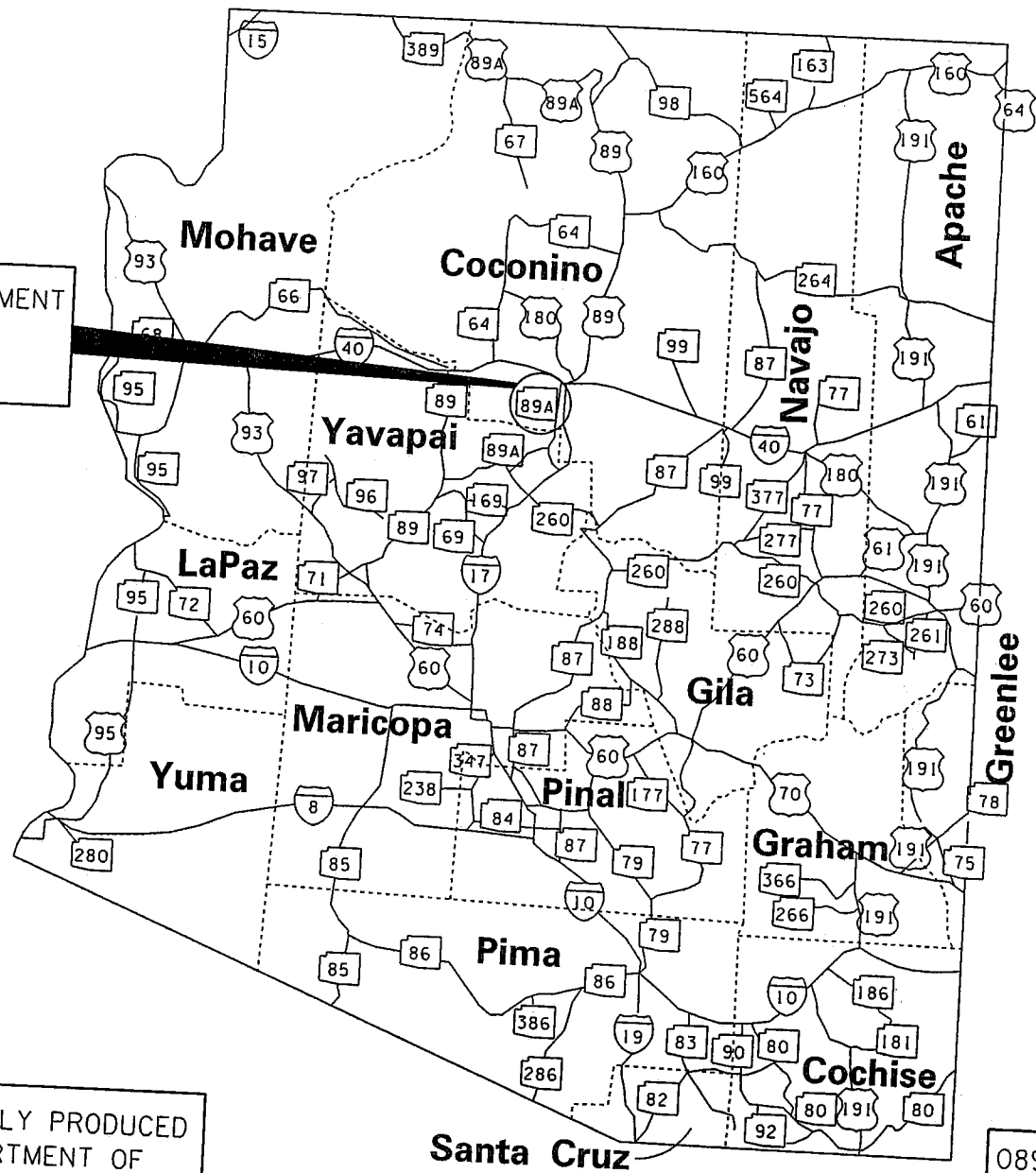

THIS PLAT WAS DIGITALLY PRODUCED  
FROM ARIZONA DEPARTMENT OF  
TRANSPORTATION  
GENERAL HIGHWAY MAP  
  
RIGHT OF WAY PLANS SECTION  
REVISED MAY 17, 2000

APPENDIX "A"

089A CN 000 H5551 01R / S-366  
PRESCOTT - FLAGSTAFF  
Fort Tuthill M.S. Haul Road  
Coconino County

# Appendix A

GRAPHIC SCALE

1"=100'

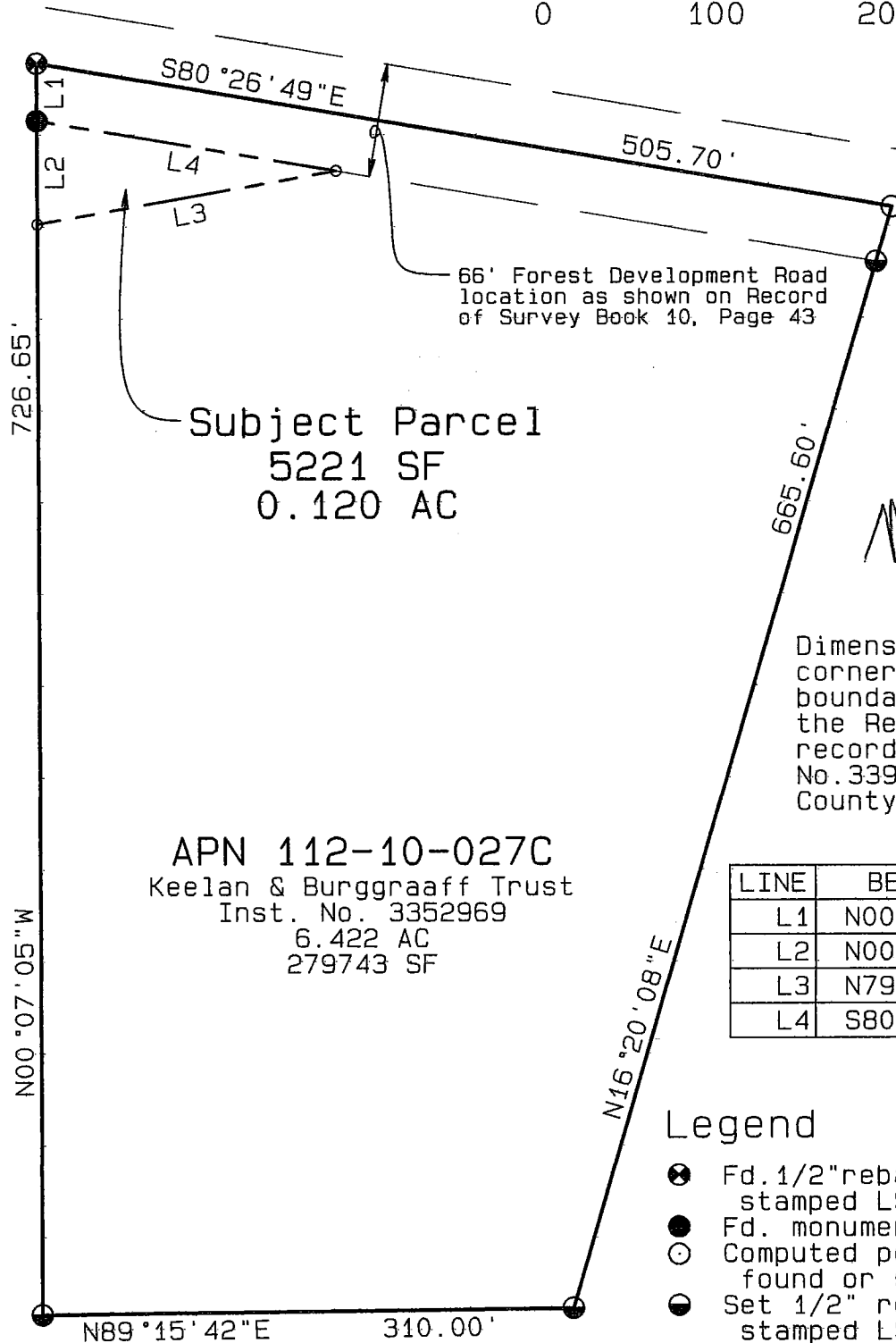
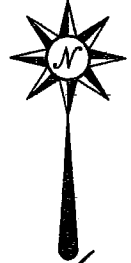
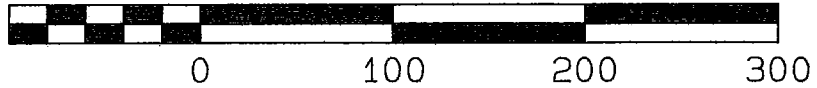

Dimensions and property corners shown on this boundary are based on the Record of Survey recorded in Instrument No. 3398116 Coconino County, Arizona.

LINE	BEARING	DISTANCE
L1	N00°07'05"W	33.44'
L2	N00°07'05"W	60.00'
L3	N79°59'34"E	176.68'
L4	S80°26'57"E	176.56'

## Legend

- ⊗ Fd. 1/2" rebar w/plastic cap stamped LS 26406
- Fd. monument as noted
- Computed point, nothing found or set
- Set 1/2" rebar w/plastic cap stamped LS 27254

Sheet 2 of 2



**Four Winds**  
Land Surveys, Inc

1055 E Apple Way Flagstaff, AZ 86001  
tel/fax 928-779-5323 email FWLand@aol.com

## Sketch of Easement

A Portion of APN 112-10-027C  
a Portion of the W1/2 of the SW 1/4  
of the SE 1/4 of Section 31 T-21-N, R-7-E  
G&SRM Coconino County, Arizona

Scale: 1"=100'

Date: 9/26/07

Job #: 7049