

ARIZONA DEPARTMENT OF TRANSPORTATION  
205 SOUTH 17TH AVENUE  
R/W Operations, MD 612E  
PHOENIX, AZ 85007-3213

October 15, 2010

RES. NO. 2010-10-A-079  
PROJECT: U-191-B-802 / 191GH087H503701R  
HIGHWAY: BOWIE JCT. - SAFFORD  
SECTION: I-10 - S.R. 266  
ROUTE NO.: U.S. Route 191  
ENG. DIST.: Safford  
COUNTY: Graham  
PARCEL NO.: 5-0425-A

RESOLUTION OF ESTABLISHMENT

JOHN S. HALIKOWSKI, Director, Arizona Department of Transportation, on October 15, 2010, presented and filed with this Transportation Board his written report under Arizona Revised Statutes Section 28-7046, recommending the establishment and acquisition of new right of way as a state route and state highway for the improvement of U.S. Route 191 as set forth in the above referenced project.

The new right of way to be established as a state route and state highway and acquired for this improvement is depicted in Appendix "A" and delineated on maps and plans on file in the office of the State Engineer, Intermodal Transportation Division, Phoenix, Arizona, entitled "Right of Way Plans, BOWIE JCT. - SAFFORD Highway, Project U-191-B-802 / 191GH087H503701R."

WHEREAS establishment and acquisition of the new right of way as a state route and state highway is necessary for this improvement, and includes authorization pursuant to Arizona Revised Statutes Sections 28-7092 and 28-7094, an estate in fee, or such other interest as required, to include advance, future and early acquisition, including exchanges and donations and material for construction, haul roads and various easements in any property necessary for or incidental to the improvements as delineated on said maps and plans; and

WHEREAS because of these premises, this Board finds public safety, necessity and convenience require the recommended establishment and acquisition of the new right of way as a state route and state highway needed for this improvement; and

October 15, 2010

RES. NO. 2010-10-A-079  
PROJECT: U-191-B-802 / 191GH087H503701R  
HIGHWAY: BOWIE JCT. - SAFFORD  
SECTION: I-10 - S.R. 266  
ROUTE NO.: U.S. Route 191  
ENG. DIST.: Safford  
COUNTY: Graham  
PARCEL NO.: 5-0425-A

WHEREAS the existing county, town or city roadways as delineated on said maps and plans are hereby established as a state route and state highway by this Resolution action and that no further conveying document is required; therefore, be it

RESOLVED that the recommendation of the Director is adopted and made part of this resolution; be it further

RESOLVED that the right of way depicted in Appendix "A" is hereby designated a state route and state highway, to include any existing county, town or city roadways necessary for or incidental to the improvements as delineated on said maps and plans; be it further

RESOLVED that the Director is hereby authorized to acquire by lawful means pursuant to Arizona Revised Statutes Sections 28-7092 and 28-7094, an estate in fee, or such other interest as required, to include advance, future and early acquisition, including exchanges and donations and material for construction, haul roads, and various easements in any property necessary for or incidental to the improvements as delineated on said maps and plans; be it further

RESOLVED that written notice be provided to the County Board of Supervisors in accordance with Arizona Revised Statute 28-7043, and to the affected governmental jurisdictions for whose local existing roadways are being immediately established as a state route and state highway herein; be it further

RESOLVED that the Director secure an appraisal of the property to be acquired and that necessary parties be compensated; With the exception of any existing county, town or city roadways being immediately established herein as a state route and state highway. Upon failure to acquire said lands by other lawful means, the Director is authorized to initiate condemnation proceedings.



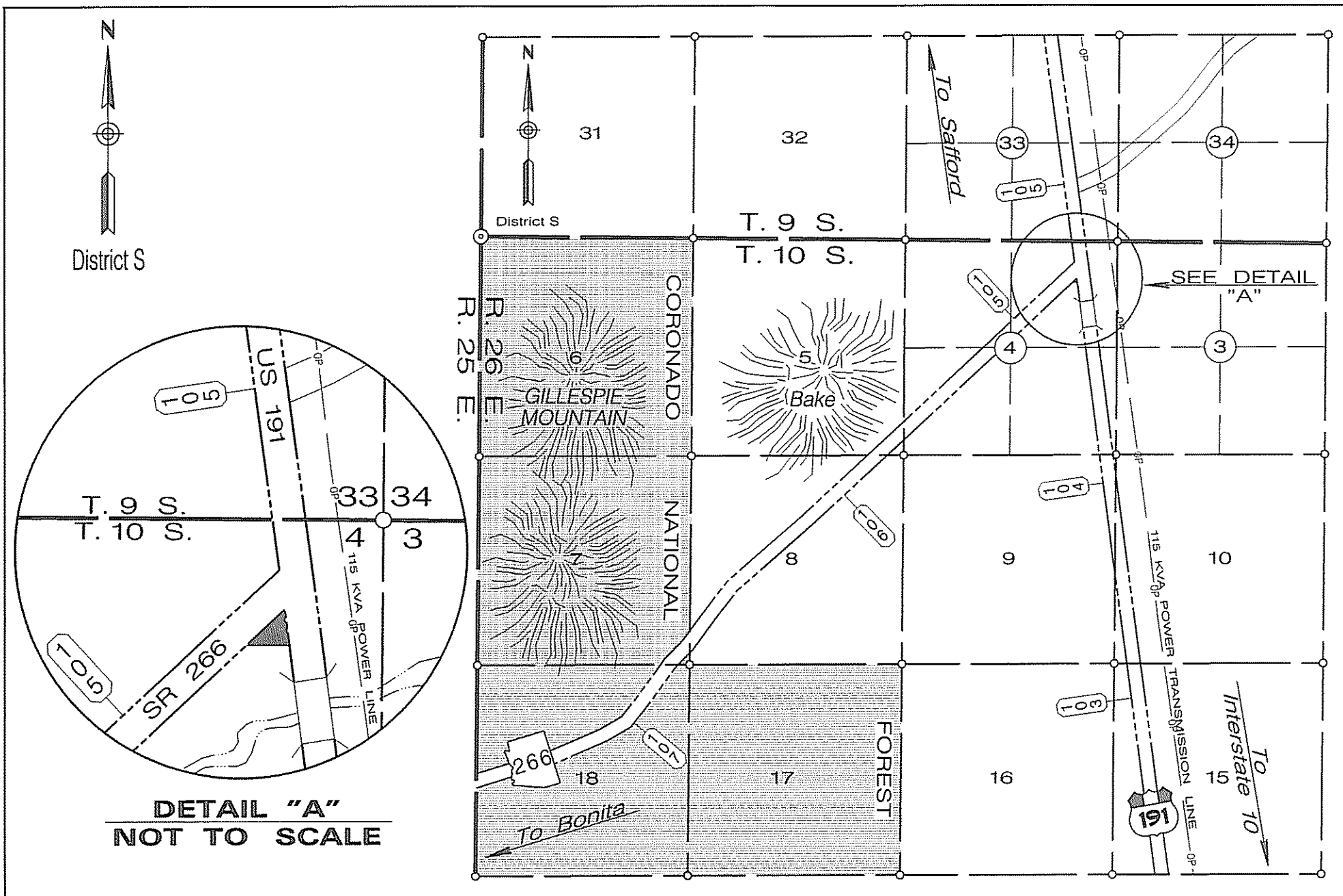

A LEGIBLE COPY CAN BE OBTAINED FROM THE ARIZONA  
DEPARTMENT OF TRANSPORTATION STATE ENGINEER'S  
OFFICE RIGHT OF WAY GROUP 205 SOUTH 17TH  
AVENUE PHOENIX, ARIZONA 85007 MAIL DROP 612E

AREA OF  ESTABLISHMENT

APPENDIX "A"

191 GH 087 H5037 01R  
BOWIE JUNCTION-SAFFORD HWY  
I-10 - SR 266  
Graham County

OCT. 15, 2010 SHEET 2 OF 2

October 15, 2010

RES. NO. 2010-10-A-079  
PROJECT: U-191-B-802 / 191GH087H503701R  
HIGHWAY: BOWIE JCT. - SAFFORD  
SECTION: I-10 - S.R. 266  
ROUTE NO.: U.S. Route 191  
ENG. DIST.: Safford  
COUNTY: Graham  
PARCEL NO.: 5-0425-A

REPORT AND RECOMMENDATION

TO THE HONORABLE ARIZONA TRANSPORTATION BOARD:

The Intermodal Transportation Division has made a thorough investigation concerning the establishment of new right of way as a state route and state highway for the improvement of U.S. Route 191 within the above referenced project.

The existing alignment was previously established as a state route and state highway designated State Route 81 by Arizona Highway Commission Resolution dated September 9, 1927, page 26 of the Official Minutes; Resolution dated March 29, 1938, page 516 of the Official Minutes renumbered and redesignated State Route 81 to U.S. Route 666; thereafter Arizona Transportation Board Resolution 92-09-A-064, dated September 18, 1992, renumbered and redesignated U.S. Route 666 to U.S. Route 191; various Resolutions established additional right of way thereof.

New right of way is now needed for widening improvements along U.S. Route 191. Accordingly, it is necessary to establish and acquire the new right of way as a state route and state highway for this improvement project.

The new right of way to be established and acquired as a state route and state highway for necessary improvements is depicted in Appendix "A" and delineated on maps and plans on file in the office of the State Engineer, Intermodal Transportation Division, Phoenix, Arizona, entitled " Right of Way Plans, BOWIE JCT. - SAFFORD Highway, U-191-B-802 / 191GH087H503701R."

October 15, 2010

RES. NO. 2010-10-A-079  
PROJECT: U-191-B-802 / 191GH087H503701R  
HIGHWAY: BOWIE JCT. - SAFFORD  
SECTION: I-10 - S.R. 266  
ROUTE NO.: U.S. Route 191  
ENG. DIST.: Safford  
COUNTY: Graham  
PARCEL NO.: 5-0425-A

In the interest of public safety, necessity and convenience, I recommend that the new right of way depicted in Appendix "A" be established as a state route and state highway.

I recommend the acquisition of the new right of way pursuant to Arizona Revised Statutes Sections 28-7092 and 28-7094, an estate in fee, or such other interest as required, to include advance, future and early acquisition, including exchanges and donations and material for construction, haul roads and various easements necessary for or incidental to the improvement.

I further recommend the immediate establishment of existing county, town and city roadways into the state highway system as a state route and state highway which are necessary for or incidental to the improvement as delineated on said maps and plans, to be effective upon signing of this recommendation. This Resolution is considered the conveying document for such existing county, town and city roadways and no further conveyance is legally required.

Pursuant to Arizona Revised Statutes Section 28-7046, I recommend the adoption of a resolution making this recommendation effective.

Respectfully submitted,

A handwritten signature in black ink, appearing to read "J. S. Halikowski", written in a cursive style.

JOHN S. HALIKOWSKI, Director  
Arizona Department of Transportation

October 15, 2010

RES. NO. 2010-10-A-079  
PROJECT: U-191-B-802 / 191GH087H503701R  
HIGHWAY: BOWIE JCT. - SAFFORD  
SECTION: I-10 - S.R. 266  
ROUTE NO.: U.S. Route 191  
ENG. DIST.: Safford  
COUNTY: Graham  
PARCEL NO.: 5-0425-A

CERTIFICATION

I, JOHN S. HALIKOWSKI, Director of the Arizona Department of Transportation, do hereby certify that the foregoing is a true and correct copy from the minutes of the Transportation Board made in official session on October 15, 2010.

IN WITNESS WHEREOF I have hereunto set my hand and the official seal of the Transportation Board on October 15, 2010.



JOHN S. HALIKOWSKI, Director  
Arizona Department of Transportation

