

ARIZONA DEPARTMENT OF TRANSPORTATION
205 SOUTH 17TH AVENUE
R/W Operations, MD 612E
PHOENIX, AZ 85007-3213

MAY 19, 2006

RES. NO. 2006-05-A-019
PROJECT: CBI-999-A(51)/999YU000H686201R
HIGHWAY: YUMA AREA SERVICE HIGHWAY
SECTION: San Luis II Port of Entry
ROUTE NO.: State Route 195
ENG. DIST.: Yuma
COUNTY: Yuma

RESOLUTION OF ESTABLISHMENT

VICTOR M. MENDEZ, Director, Arizona Department of Transportation, on May 19, 2006, presented and filed with this Transportation Board his written report under Arizona Revised Statutes Section 28-7046, recommending the establishment and acquisition of additional right of way for the San Luis II Port of Entry as set forth in the above referenced project.

The additional right of way to be established and acquired for this improvement is depicted in Appendix "A" and delineated on maps and plans on file in the office of the State Engineer, Intermodal Transportation Division, Phoenix, Arizona, entitled "Right of Way Plans, YUMA AREA SERVICE Highway, Project CBI-999-A(51)/999YU000H686201R."

WHEREAS establishment and acquisition of the additional right of way is necessary for this improvement; and

WHEREAS because of these premises, this Board finds public safety, necessity and convenience require the recommended establishment and acquisition of the additional land needed for this improvement; therefore, be it

RESOLVED that the recommendation of the Director is adopted and made part of this resolution; be it further

RESOLVED that the portion of right of way as depicted in Appendix "A" is hereby designated a state route and state highway; be it further

MAY 19, 2006

RES. NO. 2006-05-A-019
PROJECT: CBI-999-A(51)/999YU000H686201R
HIGHWAY: YUMA AREA SERVICE HIGHWAY
SECTION: San Luis II Port of Entry
ROUTE NO.: State Route 195
ENG. DIST.: Yuma
COUNTY: Yuma

RESOLVED that the Director is hereby authorized to acquire by lawful means, including exchanges, in accordance with Arizona Revised Statutes Section 28-7092, an estate in fee, or such other interest as is required, including material for construction, haul roads, and various easements in any property necessary for or incidental to the improvements as delineated on said maps and plans; be it further

RESOLVED that the Director secure an appraisal of the property to be acquired and that necessary parties be compensated. Upon failure to acquire said lands by other lawful means, the Director is authorized to initiate condemnation proceedings.

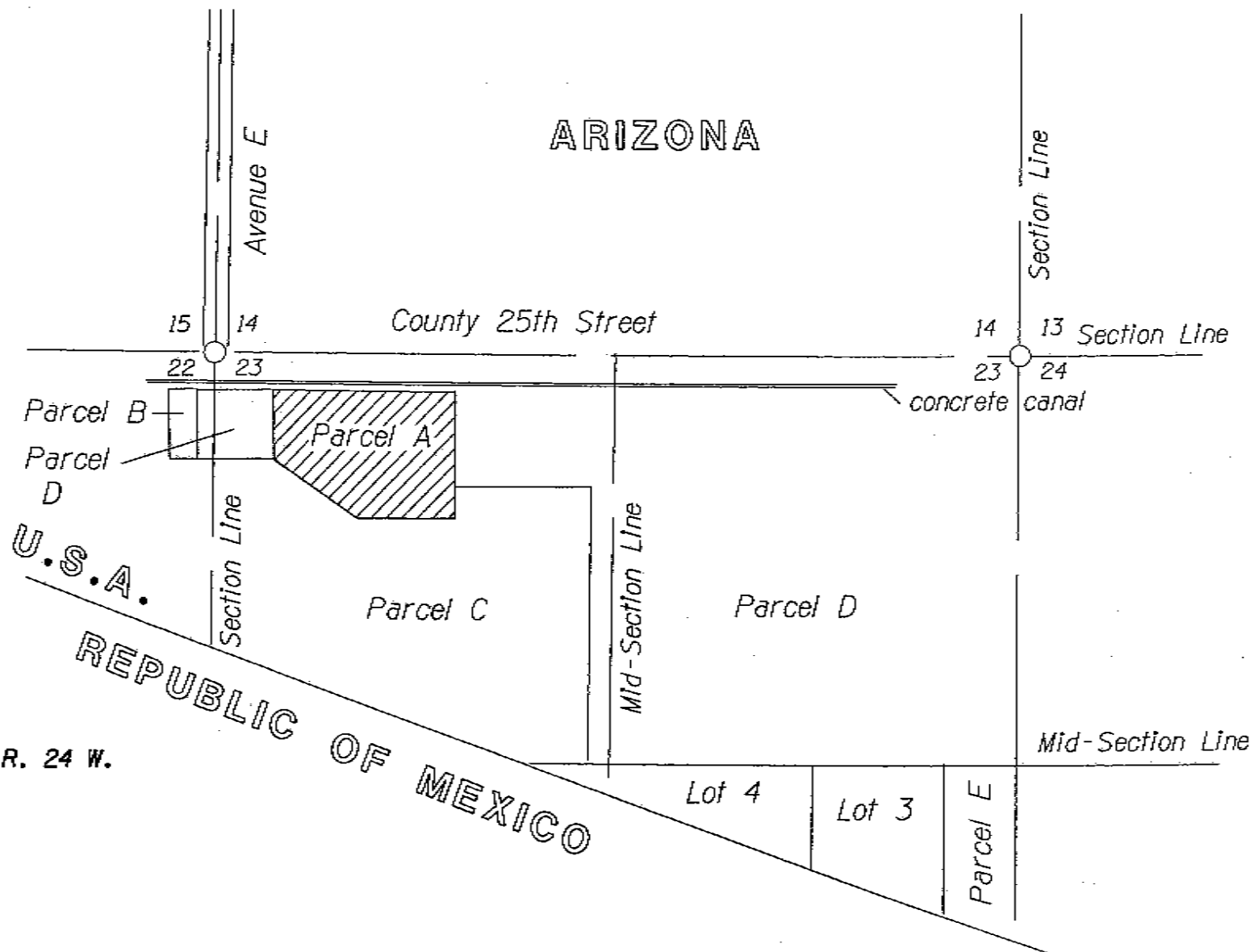

THIS PLAT WAS DIGITALLY PRODUCED
BY ADOT RIGHT OF WAY PLANS SECTION

FROM SAN LUIS PORT OF ENTRY
BOUNDARY SURVEY OF PARCELS
NICKLAUS ENGINEERING INC.

JOB NO: 04-089A / SEPT. 2005

AREA OF
ESTABLISHMENT



APPENDIX "A"

999 YU 000 H6862 01R / CBI 999-A(051)
YUMA SERVICE AREA HIGHWAY
San Luis II Port of Entry
Yuma County

DATE: MAY 19, 2006 SHEET: 2 OF 2

MAY 19, 2006

RES. NO. 2006-05-A-019
PROJECT: CBI-999-A(51)/999YU000H686201R
HIGHWAY: YUMA AREA SERVICE HIGHWAY
SECTION: San Luis II Port of Entry
ROUTE NO.: State Route 195
ENG. DIST.: Yuma
COUNTY: Yuma

REPORT AND RECOMMENDATION

TO THE HONORABLE ARIZONA TRANSPORTATION BOARD:

The Intermodal Transportation Division has made a thorough investigation concerning the establishment and improvement of additional right of way for the San Luis II Port of Entry within the above referenced project.

Additional right of way is now needed for an ADOT Safety Inspection Facility which will enhance safety for the traveling public. Accordingly, it is necessary to establish and acquire the additional right of way for this project.

The additional right of way to be established and acquired for this improvement is depicted in Appendix "A" and delineated on maps and plans on file in the office of the State Engineer, Intermodal Transportation Division, Phoenix, Arizona, entitled "Right of Way Plans, YUMA AREA SERVICE Highway, Project CBI-999-A(51)/999YU000H686201R."

In the interest of public safety, necessity and convenience, I recommend that the area depicted in Appendix "A" be established and improved as a state route and state highway.

I further recommend the acquisition of the new right of way, material for construction, haul roads and various easements necessary for or incidental to the improvement.

MAY 19, 2006

RES. NO. 2006-05-A-019
PROJECT: CBI-999-A(51)/999YU000H686201R
HIGHWAY: YUMA AREA SERVICE HIGHWAY
SECTION: San Luis II Port of Entry
ROUTE NO.: State Route 195
ENG. DIST.: Yuma
COUNTY: Yuma

Pursuant to Arizona Revised Statutes Section 28-7046, I recommend the adoption of a resolution making this recommendation effective.

Respectfully submitted,

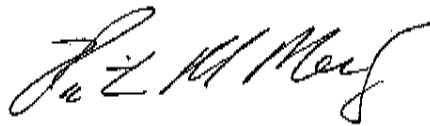

VICTOR M. MENDEZ, Director
Arizona Department of Transportation

MAY 19, 2006

RES. NO. 2006-05-A-019
PROJECT: CBI-999-A(51)/999YU000H686201R
HIGHWAY: YUMA AREA SERVICE HIGHWAY
SECTION: San Luis II Port of Entry
ROUTE NO.: State Route 195
ENG. DIST.: Yuma
COUNTY: Yuma

CERTIFICATION

I, VICTOR M. MENDEZ, Director of the Arizona Department of Transportation, do hereby certify that the foregoing is a true and correct copy from the minutes of the Transportation Board made in official session on May 19, 2006.

IN WITNESS WHEREOF I have hereunto set my hand and the official seal of the Transportation Board on May 19, 2006.

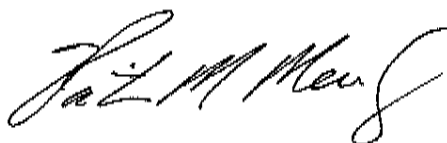

VICTOR M. MENDEZ, Director
Arizona Department of Transportation

01000000

Imaged from the original
document and not a reproduction
not a reproduction to

01000000