

ARIZONA DEPARTMENT OF TRANSPORTATION
205 SOUTH 17TH AVENUE
R/W Operations, MD 612E
PHOENIX, AZ 85007-3213

APRIL 15, 2005

RES. NO. 2005-04-A-025
PROJECT: S-061-B-800 / 061AP416H609501R
HIGHWAY: WITCH WELL - ZUNI
SECTION: Witch Well
ROUTE NO.: U.S. 191 / State Route 61
ENG. DIST.: Globe
COUNTY: Apache

RESOLUTION OF ESTABLISHMENT

VICTOR M. MENDEZ, Director, Arizona Department of Transportation, on April 15, 2005, presented and filed with this Transportation Board his written report under Arizona Revised Statutes Section 28-7046, recommending the establishment and acquisition of additional right of way for the improvement of a portion of State Route 61 as set forth in the above referenced project.

The additional right of way to be established and acquired for this improvement is depicted in Appendix "A" and delineated on maps and plans on file in the office of the State Engineer, Intermodal Transportation Division, Phoenix, Arizona, entitled "Right of Way Plans, WITCH WELL - ZUNI Highway, Project S-061-B-800 / 061AP416H609501R."

WHEREAS establishment and acquisition of the additional right of way is necessary for this improvement; and

WHEREAS because of these premises, this Board finds public safety, necessity and convenience require the recommended establishment and acquisition of the additional land needed for this improvement; therefore, be it

RESOLVED that the recommendation of the Director is adopted and made part of this resolution; be it further

RESOLVED that the portion of right of way as depicted in Appendix "A" is hereby designated a state highway; be it further

APRIL 15, 2005

RES. NO. 2005-04-A-025
PROJECT: S-061-B-800 / 061AP416H609501R
HIGHWAY: WITCH WELL - ZUNI
SECTION: Witch Well
ROUTE NO.: U.S. 191 / State Route 61
ENG. DIST.: Globe
COUNTY: Apache

RESOLVED that the Director is hereby authorized to acquire by lawful means, including exchanges, in accordance with Arizona Revised Statutes Section 28-7092, an estate in fee, or such other interest as is required, including material for construction, haul roads, and various easements in any property necessary for or incidental to the improvements as delineated on said maps and plans; be it further

RESOLVED that the Director secure an appraisal of the property to be acquired and that necessary parties be compensated. Upon failure to acquire said lands by other lawful means, the Director is authorized to initiate condemnation proceedings.

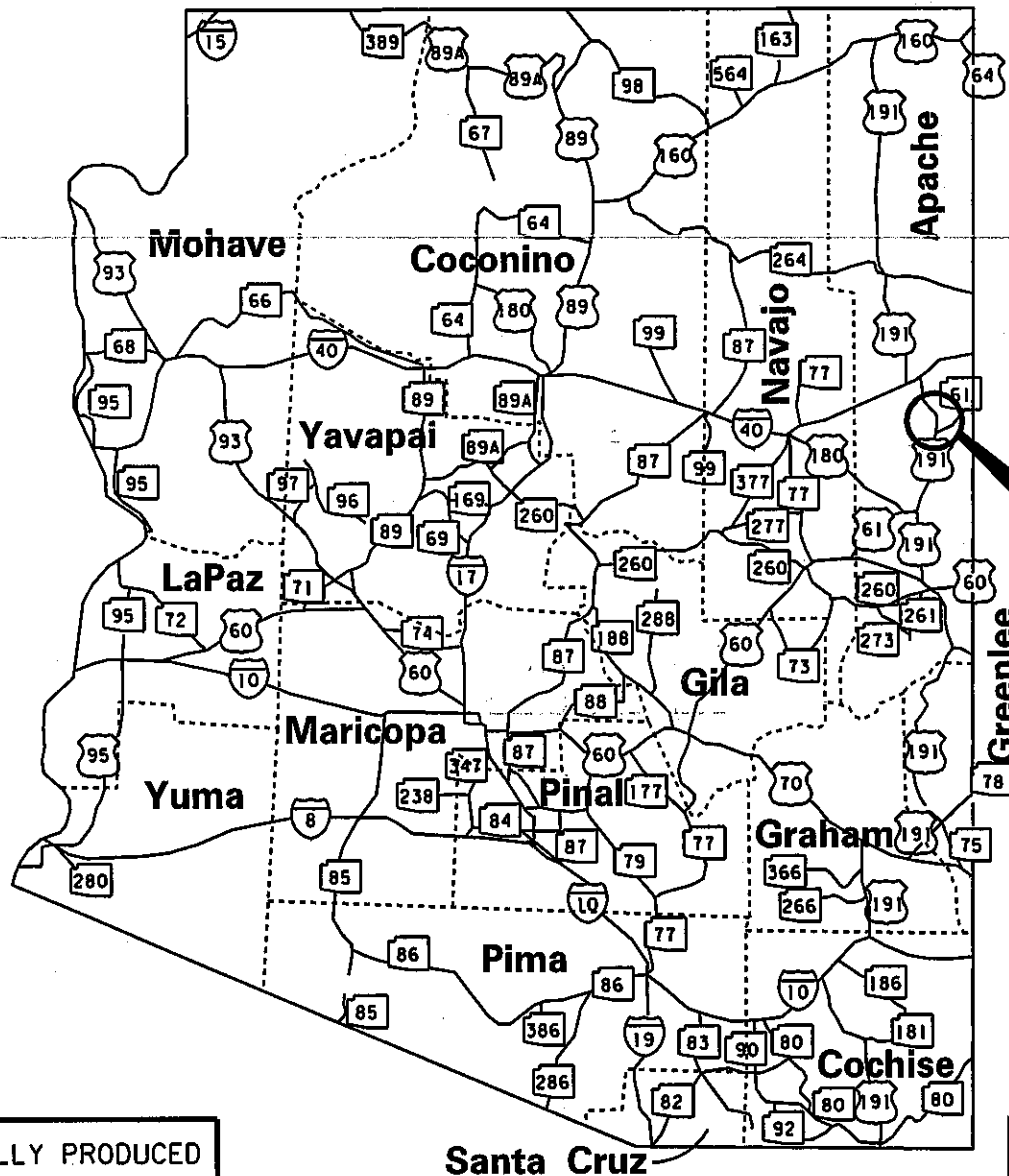

AREA OF ESTABLISHMENT
SEE SHEET 2 OF 2
FOR DETAILS

THIS PLAT WAS DIGITALLY PRODUCED
FROM ARIZONA DEPARTMENT OF
TRANSPORTATION
GENERAL HIGHWAY MAP

RIGHT OF WAY PLANS SECTION
REVISED MAY 17, 2000

APPENDIX "A"

061 AP 416 H6095 OIR / S 061-B-800
WITCH WELL - ZUNI
Witch Well
Apache County

DATE: APRIL 15, 2004 SHEET: 1 OF 2

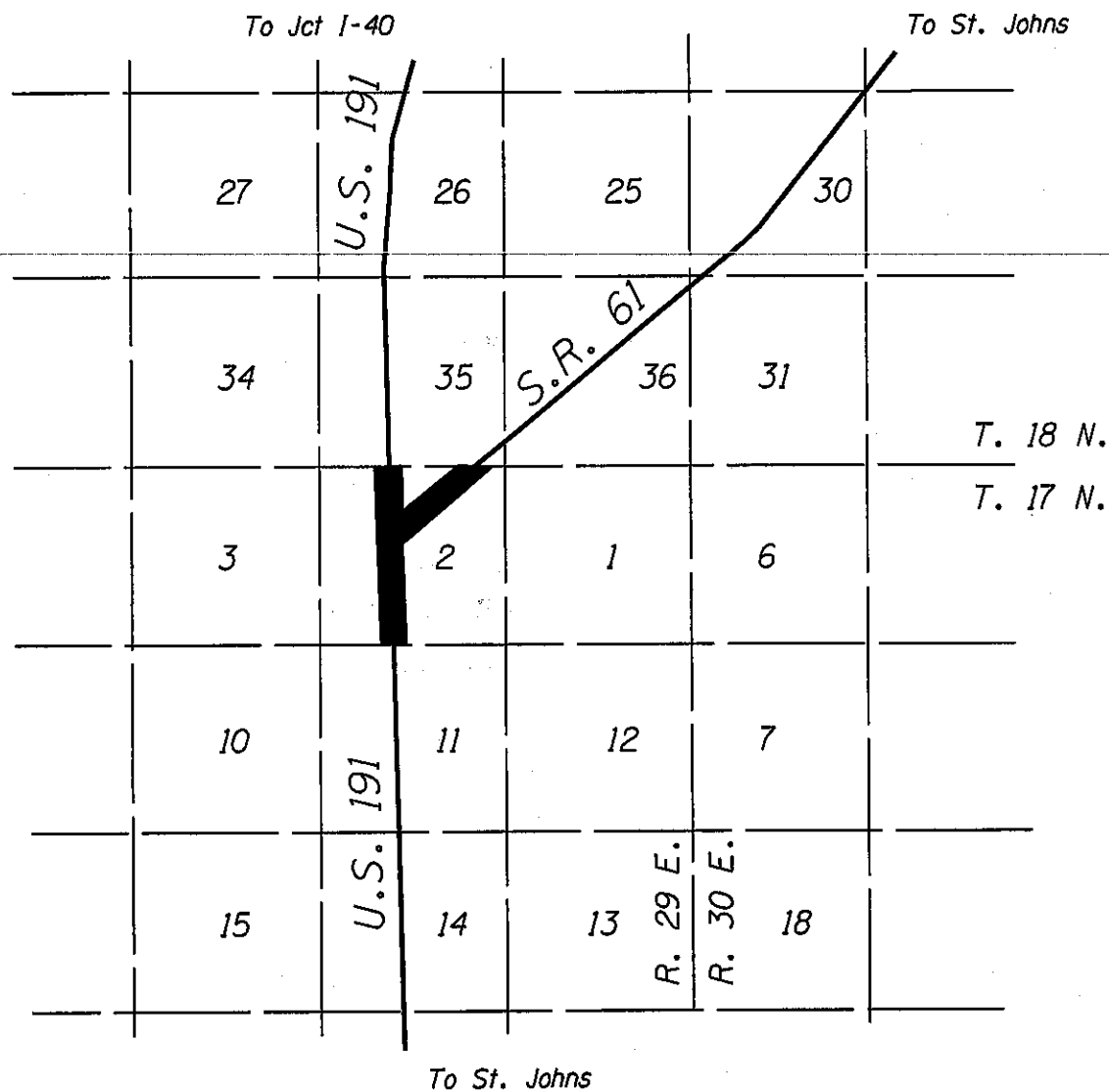
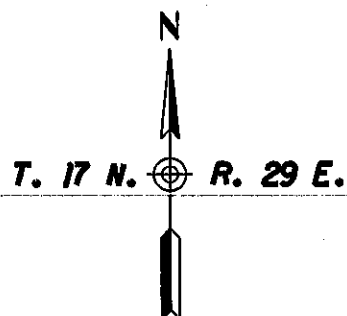

THIS PLAT WAS DIGITALLY PRODUCED
FROM ARIZONA DEPARTMENT OF
TRANSPORTATION
GENERAL HIGHWAY MAP

RIGHT OF WAY PLANS SECTION
REVISED JULY 17, 2000

AREA OF 
ESTABLISHMENT

APPENDIX "A"

061 AP 416 H6095 OIR / S 061-B-800
WITCH WELL - ZUNI
Witch Well
Apache County

DATE: APRIL 15, 2004 SHEET: 2 OF 2

APRIL 15, 2005

RES. NO. 2005-04-A-025
PROJECT: S-061-B-800 / 061AP416H609501R
HIGHWAY: WITCH WELL - ZUNI
SECTION: Witch Well
ROUTE NO.: U.S. 191 / State Route 61
ENG. DIST.: Globe
COUNTY: Apache

REPORT AND RECOMMENDATION

TO THE HONORABLE ARIZONA TRANSPORTATION BOARD:

The Intermodal Transportation Division has made a thorough investigation concerning the establishment and improvement of a portion of State Route 61 within the above referenced project.

This portion was previously established as a state route and state highway by Arizona Highway Commission Resolution dated August 5, 1949, in the Official Minutes, pages 213 and 214; thereafter Arizona Transportation Board Resolution 2004-10-A-058, dated October 15, 2004, established additional right of way for drainage and intersection improvements as a state route for this upcoming construction project.

The additional right of way required to improve operational characteristics and safety for the traveling public is now ready to be established into the State Highway System for the construction phase. Accordingly, it is necessary to establish and acquire the additional right of way for this project.

The additional right of way to be established and acquired for this improvement is depicted in Appendix "A" and delineated on maps and plans on file in the office of the State Engineer, Intermodal Transportation Division, Phoenix, Arizona, entitled "Right of Way Plans, WITCH WELL - ZUNI Highway, Project S-061-B-800 / 061AP416H609501R."

In the interest of public safety, necessity and convenience, I recommend that the area depicted in Appendix "A" be established and improved as a state highway.

APRIL 15, 2005

RES. NO. 2005-04-A-025
PROJECT: S-061-B-800 / 061AP416H609501R
HIGHWAY: WITCH WELL - ZUNI
SECTION: Witch Well
ROUTE NO.: U.S. 191 / State Route 61
ENG. DIST.: Globe
COUNTY: Apache

I further recommend the acquisition of the new right of way, material for construction, haul roads and various easements necessary for or incidental to the improvement.

Pursuant to Arizona Revised Statutes Section 28-7046, I recommend the adoption of a resolution making this recommendation effective.

Respectfully submitted,

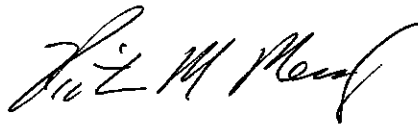
A handwritten signature in black ink, appearing to read "Victor M. Mendez". The signature is fluid and cursive, with the first name "Victor" and last name "Mendez" clearly distinguishable.

VICTOR M. MENDEZ, Director
Arizona Department of Transportation

APRIL 15, 2005

RES. NO. 2005-04-A-025
PROJECT: S-061-B-800 / 061AP416H609501R
HIGHWAY: WITCH WELL - ZUNI
SECTION: Witch Well
ROUTE NO.: U.S. 191 / State Route 61
ENG. DIST.: Globe
COUNTY: Apache

CERTIFICATION

I, VICTOR M. MENDEZ, Director of the Arizona Department of Transportation, do hereby certify that the foregoing is a true and correct copy from the minutes of the Transportation Board made in official session on April 15, 2005.

IN WITNESS WHEREOF I have hereunto set my hand and the official seal of the Transportation Board on April 15, 2005.



VICTOR M. MENDEZ, Director
Arizona Department of Transportation

051009501R
APR 15 2005
GLOBE
APACHE COUNTY
ARIZONA
STATE OF ARIZONA
DEPARTMENT OF TRANSPORTATION
OFFICE OF THE DIRECTOR
1600 WEST WASHINGTON
PHOENIX, ARIZONA 85007-1501