

DECEMBER 20, 2002

RES. NO. 2002-12-A-062
PROJECT: I-15-1(20)17 / 015MO018H088801R
HIGHWAY: MESQUITE-LITTLEFIELD-NORTH
SECTION: Middle Gorge
ROUTE NO.: Interstate Route 15
ENG. DIST.: F
COUNTY: Mohave

RESOLUTION OF DISPOSAL

VICTOR M. MENDEZ, Director, Arizona Department of Transportation, on December 20, 2002, presented and filed with this Transportation Board his written report under Arizona Revised Statutes Section 28-7046, recommending the disposal of easement right of way from the State Transportation System.

The easement for the Cedar Pocket Rest Area to be removed from the State Transportation System is depicted in Appendix "A" and delineated on maps and plans on file in the office of the State Engineer, Intermodal Transportation Division, Phoenix, Arizona, entitled "Right of Way Plans, MESQUITE-LITTLEFIELD-NORTH Highway, Project I-15-1(20)17 / 015MO018H088801R."

WHEREAS said easement right of way for Cedar Pocket Rest Area is no longer needed for State transportation purposes, nor will it be used for public highway purposes; and

WHEREAS because of these premises, this Board finds public convenience requires that said easement right of way for Cedar Pocket Rest Area be removed from the State Transportation System, extinguished and relinquished to the Bureau of Land Management; therefore be it

RESOLVED that the recommendation of the Director is adopted and made a part of this resolution; be it further

RESOLVED that the easement right of way is removed from the State Transportation System, extinguished and relinquished to the Bureau of Land Management.

AREA OF RELINQUISHMENT
SEE SHEET 2 OF 3
FOR DETAILS

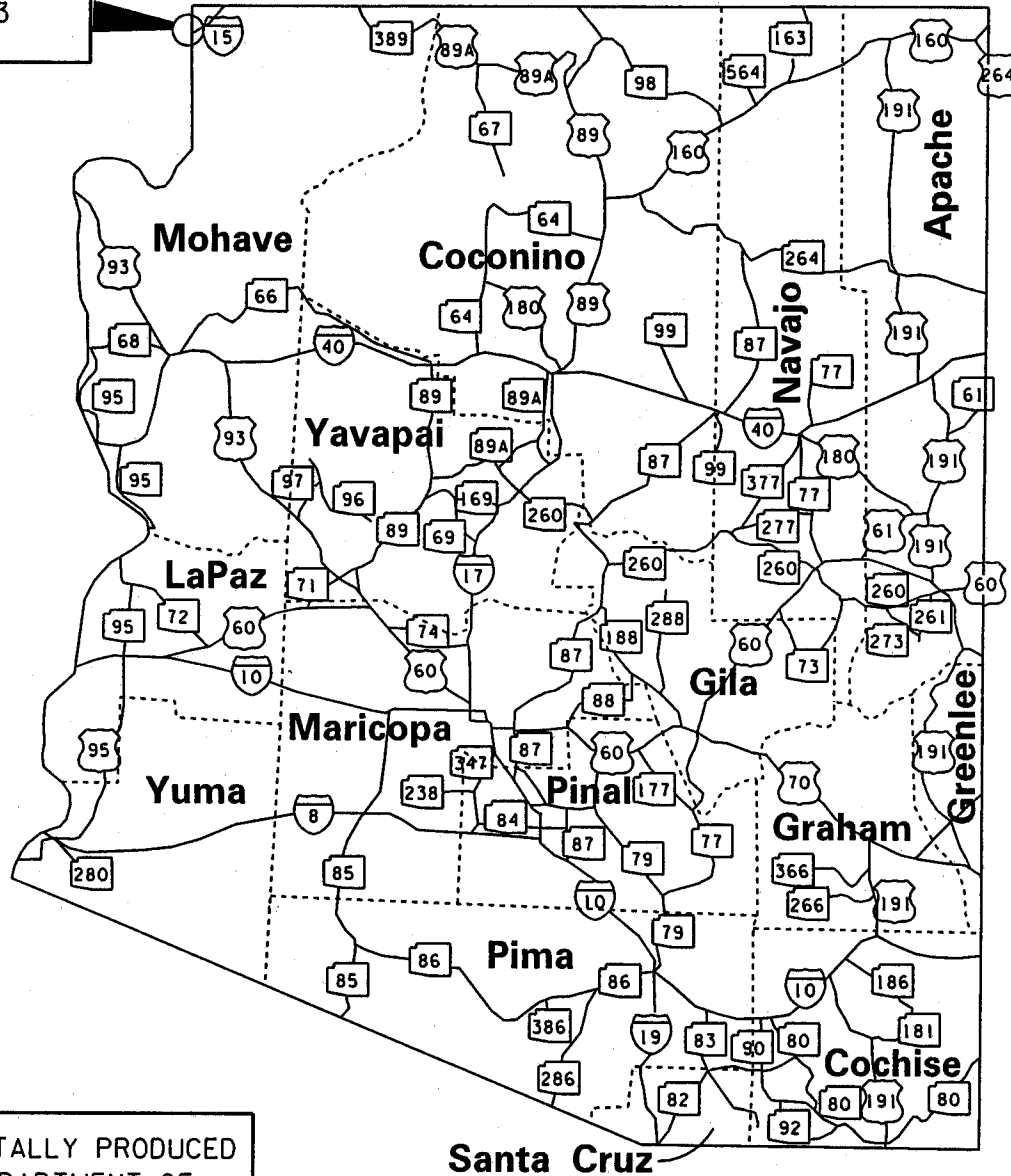

THIS PLAT WAS DIGITALLY PRODUCED
FROM ARIZONA DEPARTMENT OF
TRANSPORTATION
GENERAL HIGHWAY MAP

RIGHT OF WAY PLANS SECTION
REVISED MAY 17, 2000

APPENDIX "A"

015 MO 018 H0888 01R / 1-15-1(20)17
MESQUITE-LITTLEFIELD-NORTH
Middle Gorge Section
Mohave County

DATE: DEC 20, 2002 SHEET: 1 OF 3

T. 41 N. R. 14 W.
 District K
 Mohave County

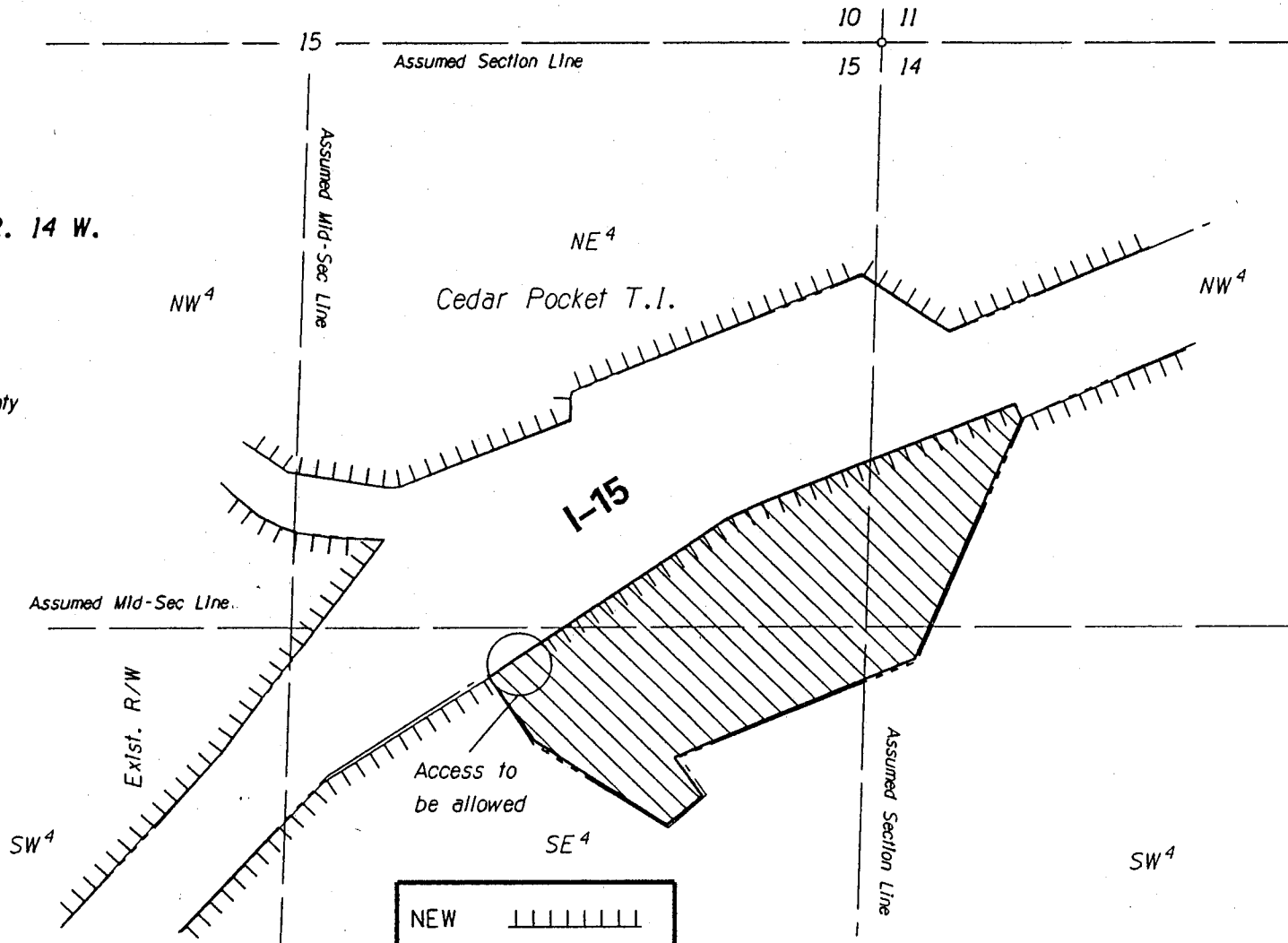

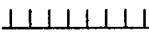
NEW 
 ACCESS CONTROL

AREA OF 
 RELINQUISHMENT

APPENDIX "A"

THIS PLAT WAS DIGITALLY PRODUCED
 FROM ARIZONA DEPARTMENT OF
 TRANSPORTATION
 GENERAL HIGHWAY MAP
 RIGHT OF WAY PLANS SECTION
 REVISED JULY 17, 2000

015 M0 018 H0888 01R / I-15-1(20)17
 MESQUITE-LITTLEFIELD-NORTH
 Middle Gorge Section
 Mohave County
 DATE: DEC 20, 2002 SHEET: 2 OF 3

APPENDIX "A"

Sheet 3 of 3

That portion of the East half ($E\frac{1}{2}$) of Section 15 and the West half of the Northwest quarter ($W\frac{1}{2}NW\frac{1}{4}$) and the Northwest quarter of the Southwest quarter ($NW\frac{1}{4}SW\frac{1}{4}$) of Section 14, Township 41 North, Range 14 West, Gila and Salt River Meridian, Mohave County, Arizona, described as follows:

Commencing at the Northwest corner of said Section 14, being North $1^{\circ}07'36''$ East 2633.82 feet from the West quarter corner of said Section 14;

thence along the West line of said Section 14, South $1^{\circ}07'36''$ West 1686.03 feet to the Survey centerline of Interstate Highway 15 (MESQUITE – LITTLEFIELD – NORTH HIGHWAY);

thence along said Survey centerline, North $67^{\circ}41'39''$ East 622.90 feet;

thence South $22^{\circ}18'21''$ East 250.00 feet to the POINT OF BEGINNING on the existing southerly right of way line of said Interstate Highway 15;

thence along said existing southerly right of way line, South $22^{\circ}41'39''$ West 1202.08 feet;

thence continuing along said existing southerly right of way line, South $67^{\circ}41'39''$ West 1161.77 feet;

thence continuing along said existing southerly right of way line, South $34^{\circ}00'22''$ East 193.93 feet;

thence continuing along said existing southerly right of way line, South $33^{\circ}00'29''$ West 200.00 feet;

thence continuing along said existing southerly right of way line, North $58^{\circ}55'59''$ West 736.08 feet;

thence continuing along said existing southerly right of way line, North $34^{\circ}59'15''$ West 360.00 feet;

thence North $56^{\circ}45'38''$ East 1380.13 feet;

thence North $67^{\circ}41'39''$ East 1300.00 feet;

thence South $22^{\circ}18'21''$ East 50.00 feet to the POINT OF BEGINNING.

1,854,921 square feet, more or less.

There shall be no right or easement of access to, from or between the parcel of land described above and said Interstate Highway 15, providing however, that access shall be permitted by way of the Cedar Pocket T.I.

DECEMBER 20, 2002

RES. NO. 2002-12-A-062
PROJECT: I-15-1(20)17 / 015MO018H088801R
HIGHWAY: MESQUITE-LITTLEFIELD-NORTH
SECTION: Middle Gorge
ROUTE NO.: Interstate Route 15
ENG. DIST.: F
COUNTY: Mohave

REPORT AND RECOMMENDATION

TO THE HONORABLE ARIZONA TRANSPORTATION BOARD:

The Intermodal Transportation Division has made a thorough investigation concerning the disposal of easement right of way originally acquired for use within the above referenced project.

Cedar Pocket Rest Area was previously established as an integral part of the State Transportation System by the Arizona Highway Commission Resolution 66-23, dated March 25, 1966 and Resolution 72-36, dated April 21, 1972.

The easement right of way for the Cedar Pocket Rest Area was acquired by Bureau of Land Management Grant #AR 035652 dated January 3, 1967 and is no longer required in the State Transportation System, nor will it be used for public highway purposes. Accordingly, I recommend that said easement right of way be removed from the State Transportation System, extinguished and relinquished to the Bureau of Land Management, according to law.

The easement right of way to be removed from the State Transportation System is depicted in Appendix "A" and delineated on maps and plans on file in the office of the State Engineer, Intermodal Transportation Division, Phoenix, Arizona, entitled "Right of Way Plans, MESQUITE-LITTLEFIELD-NORTH Highway, Project I-15-1(20)17 / 015MO018H088801R."

DECEMBER 20, 2002

RES. NO. 2002-12-A-062
PROJECT: I-15-1(20)17 / 015MO018H088801R
HIGHWAY: MESQUITE-LITTLEFIELD-NORTH
SECTION: Middle Gorge
ROUTE NO.: Interstate Route 15
ENG. DIST.: F
COUNTY: Mohave

All other rights of way, easements and appurtenances thereto, subject to the provisions of Arizona Revised Statutes Section 28-7210, shall continue as they existed prior to the disposal by relinquishment of the easement right of way depicted in Appendix "A".

Pursuant to Arizona Revised Statutes Section 28-7046, I recommend the adoption of a resolution making this recommendation effective.

Respectfully submitted,



VICTOR M. MENDEZ, Director
Arizona Department of Transportation

DECEMBER 20, 2002

RES. NO. 2002-12-A-062
PROJECT: I-15-1(20)17 / 015MO018H088801R
HIGHWAY: MESQUITE-LITTLEFIELD-NORTH
SECTION: Middle Gorge
ROUTE NO.: Interstate Route 15
ENG. DIST.: F
COUNTY: Mohave

CERTIFICATION

I, VICTOR M. MENDEZ, Director of the Arizona Department of Transportation, do hereby certify that the foregoing is a true and correct copy from the minutes of the Transportation Board made in official session on December 20, 2002.

IN WITNESS WHEREOF I have hereunto set my hand and the official seal of the Transportation Board on December 20, 2002.

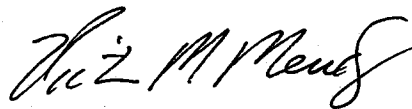

VICTOR M. MENDEZ, Director
Arizona Department of Transportation