

SEPTEMBER 20, 2002

RES. NO. 2002-09-A-044  
PROJECT: 600-0-701 / 101LMA002H081103R  
600-0-702 / 101LMA007H080703R  
HIGHWAY: AGUA FRIA FREEWAY  
SECTION: Jct. I-10 - Glendale Avenue  
Glendale Ave. - Jct. U.S. 60  
ROUTE NO.: State Route 101 Loop  
ENG. DIST.: M  
COUNTY: Maricopa

RESOLUTION OF ABANDONMENT

VICTOR M. MENDEZ, Director, Arizona Department of Transportation, on September 20, 2002, presented and filed with this Transportation Board his written report under Arizona Revised Statutes Section 28-7046, recommending the abandonment of a portion of State Route 101 Loop within the above referenced project.

The portion of right of way to be abandoned is depicted in Appendix "A" and delineated on maps and plans on file in the office of the State Engineer, Intermodal Transportation Division, Phoenix, Arizona, entitled "Right of Way Plans, AGUA FRIA FREEWAY, Project 600-0-701 / 101LMA002H081103R 600-0-702 / 101LMA007H080703R."

WHEREAS said portion of right of way is no longer needed for State highway purposes; and

WHEREAS this Board finds that public safety, necessity and convenience will be served by accepting the Director's report; therefore, be it

RESOLVED that the recommendation of the Director is adopted and made part of this resolution; be it further

SEPTEMBER 20, 2002

RES. NO. 2002-09-A-044  
PROJECT: 600-0-701 / 101LMA002H081103R  
600-0-702 / 101LMA007H080703R  
HIGHWAY: AGUA FRIA FREEWAY  
SECTION: Jct. I-10 - Glendale Avenue  
Glendale Ave. - Jct. U.S. 60  
ROUTE NO.: State Route 101 Loop  
ENG. DIST.: M  
COUNTY: Maricopa

RESOLVED that the portion of right of way depicted in Appendix "A" is hereby removed from the State Highway System and abandoned to the City of Glendale as provided in Arizona Revised Statutes Sections 28-7207 and 28-7209, and effective upon recordation in the Office of the County Recorder in accordance with Arizona Revised Statutes Section 28-7213; be it further

RESOLVED that the Director provide written notice to the City of Glendale evidencing the abandonment of the State's interest.

AREA OF ABANDONMENT  
SEE SHEETS 2 - 4  
FOR DETAILS

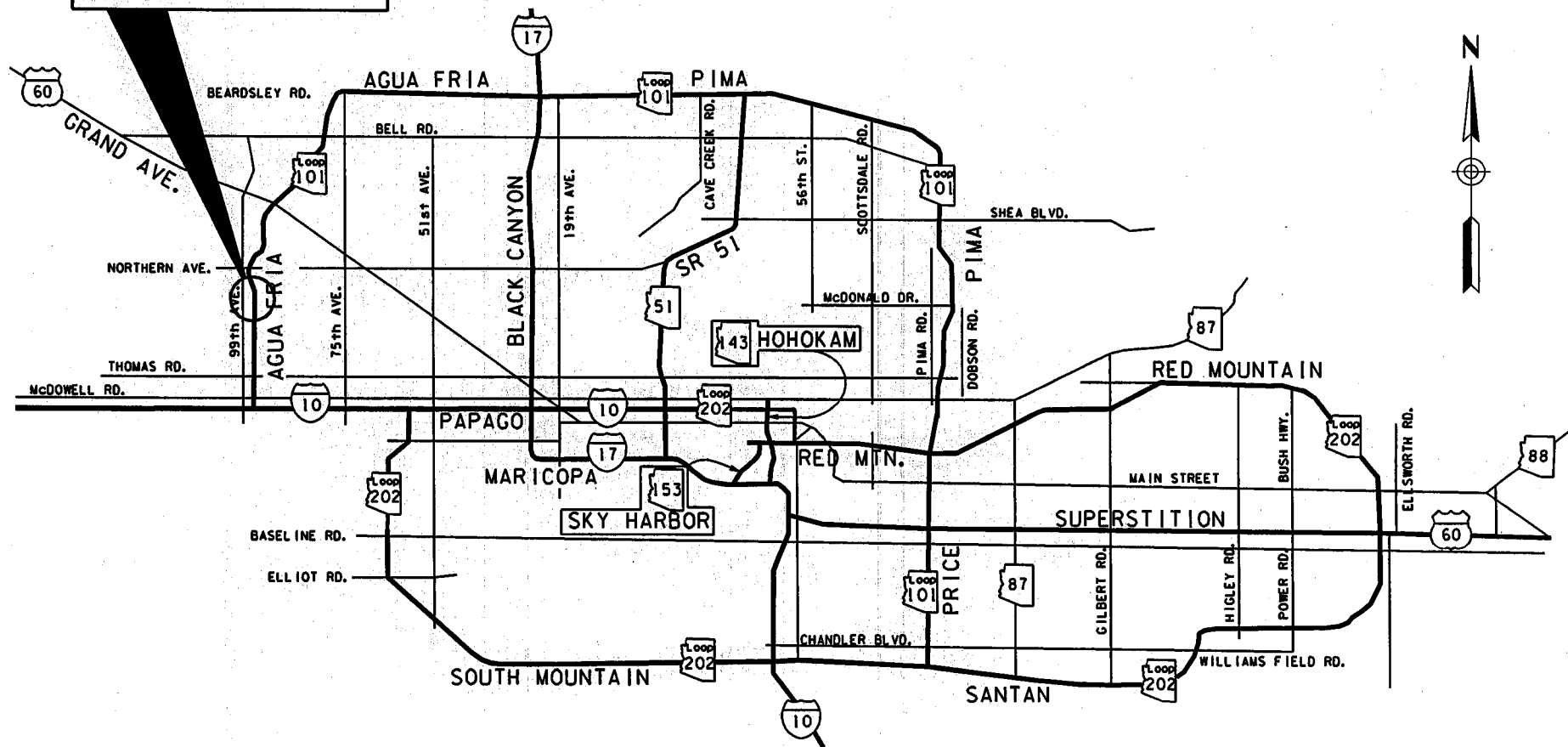

THIS PLAT WAS DIGITALLY PRODUCED  
FROM ARIZONA DEPARTMENT OF  
TRANSPORTATION  
GENERAL HIGHWAY MAP

RIGHT OF WAY PLANS SECTION  
REVISED MAY 17, 2000

**APPENDIX "A"**

10IL MA 002 H0811 03R / 600-0-701  
10IL MA 007 H0870 03R / 600-0-702  
AGUA FRIA FREEWAY  
Jct. I-10 - Glendale Avenue, and  
Glendale Ave. - Jct. U.S. 60  
D-M-272  
Maricopa County  
DATE: SEPT 20, 2002 SHEET: 1 OF 4

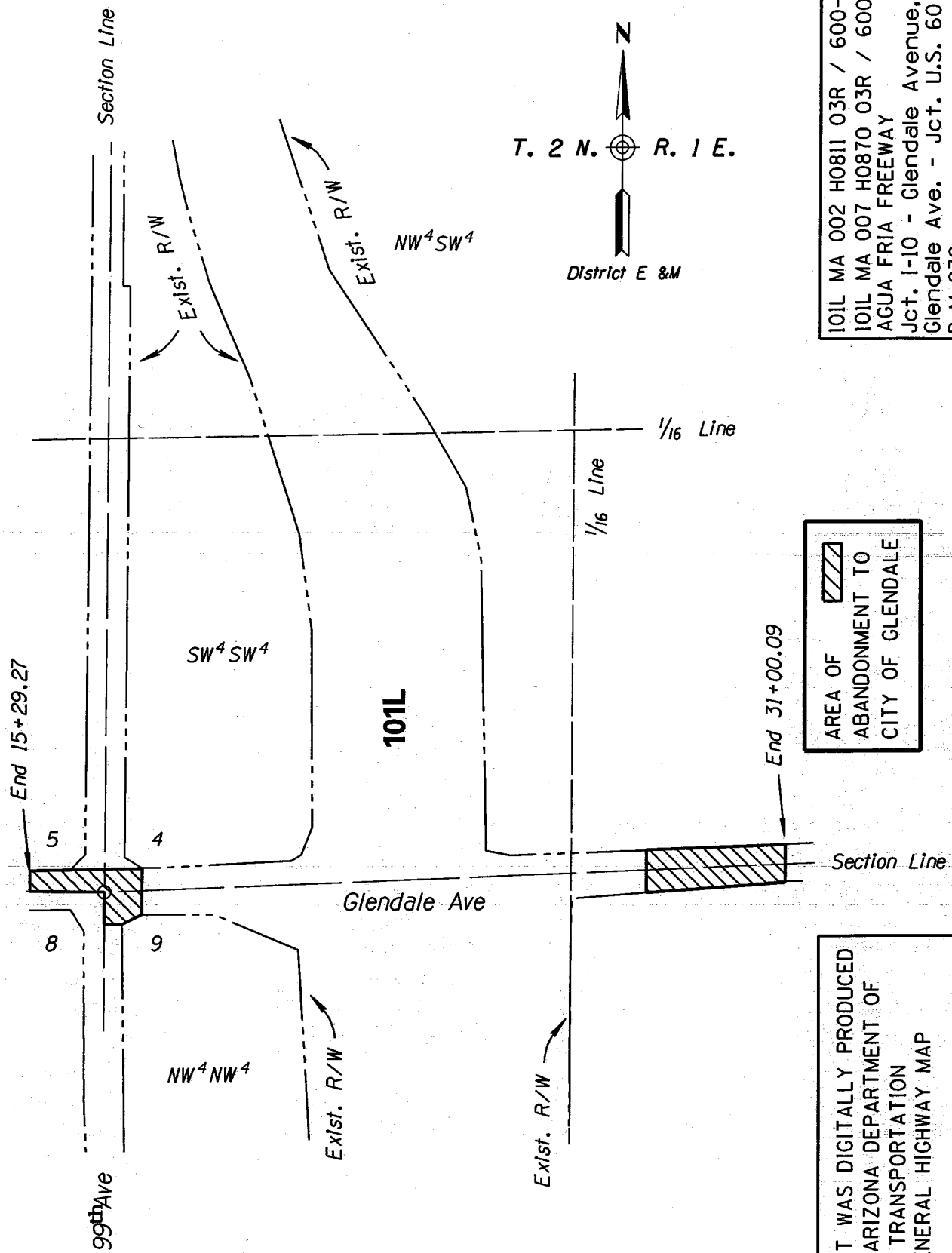

101L MA 002 H0811 03R / 600-0-701  
 101L MA 007 H0870 03R / 600-0-702  
 AGUA FRIA FREEWAY  
 Jct. I-10 - Glendale Avenue, and  
 Glendale Ave. - Jct. U.S. 60  
 D-M-272  
 Maricopa County  
 DATE: SEPT 20, 2002 SHEET: 2 OF 4

AREA OF  
 ABANDONMENT TO  
 CITY OF GLENDALE

APPENDIX "A"

THIS PLAT WAS DIGITALLY PRODUCED  
 FROM ARIZONA DEPARTMENT OF  
 TRANSPORTATION  
 GENERAL HIGHWAY MAP

RIGHT OF WAY PLANS SECTION  
 REVISED JULY 17, 2000

# APPENDIX "A"

SHEET 3 OF 4

## GLENDALE AVENUE – EAST

A parcel of land located in Sections 4 and 9, Township 2 North, Range 1 East, Gila and Salt River Meridian, Maricopa County, Arizona, described as follows:

Commencing at a Maricopa County Highway Department (MCHD) brass cap in handhole marking the South quarter corner of said Section 4, which bears North  $88^{\circ}08'03''$  East 2642.07 feet from a MCHD brass cap in handhole marking the Southwest corner of said Section 4;

thence along the South line of said Section 4, South  $88^{\circ}08'03''$  West 721.10 feet, to the POINT OF BEGINNING;

thence South  $1^{\circ}51'57''$  East 55.00 feet to the South right of way line of Glendale Avenue;

thence along said South right of way line, South  $86^{\circ}06'52''$  West 598.61 feet;

thence continuing along said South right of way line, South  $62^{\circ}32'34''$  West 4.76 feet;

thence continuing along said South right of way line, North  $1^{\circ}51'57''$  West 23.16 feet;

thence continuing along said South right of way line, South  $88^{\circ}08'03''$  West 121.47 feet;

thence North  $1^{\circ}51'57''$  West 110.00 feet to the North right of way line of Glendale Avenue;

thence along said North right of way line, North  $88^{\circ}08'03''$  East 724.00 feet;

thence South  $1^{\circ}51'57''$  East 55.00 feet to the POINT OF BEGINNING.

86,047 square feet, more or less.

# APPENDIX "A"

SHEET 4 OF 4

## GLENDALE AVENUE – WEST

A parcel of land located in Sections 4, 5, and 9, Township 2 North, Range 1 East, Gila and Salt River Meridian, Maricopa County, Arizona, described as follows:

BEGINNING at a Maricopa County Highway Department brass cap in hand hole marking the Southeast corner of said Section 5, which bears South 0°03'47" West 2608.49 feet from a ½ inch rebar marking the East quarter corner of said Section 5;

thence along the South line of said Section 5, South 87°36'14" West 238.75 feet;

thence North 2°23'46" West 65.00 feet to the North right of way line of Glendale Avenue;

thence along said North line, North 87°36'14" East 146.48 feet;

thence continuing along said North line, North 87°51'44" East 180.09 feet;

thence continuing along said North line, North 88°08'03" East 333.75 feet;

thence South 1°51'57" East 120.00 feet;

thence South 88°08'03" West 100.75 feet;

thence South 1°51'57" East 26.68 feet to the South right of way line of said Glendale Avenue;

thence along said South right of way line, North 89°30'16" West 218.30 feet;

thence continuing along said South right of way line, South 59°40'12" West 57.31 feet to the East right of way line of 99<sup>th</sup> Avenue;

thence North 89°58'01" West 55.01 feet to the West line of said Section 9;

thence along the West line of said Section 9, North 0°01'59" East 98.23 feet to the POINT OF BEGINNING.

74,878 square feet, more or less.

SEPTEMBER 20, 2002

RES. NO. 2002-09-A-044  
PROJECT: 600-0-701 / 101LMA002H081103R  
600-0-702 / 101LMA007H080703R  
HIGHWAY: AGUA FRIA FREEWAY  
SECTION: Jct. I-10 - Glendale Avenue  
Glendale Ave. - Jct. U.S. 60  
ROUTE NO.: State Route 101 Loop  
ENG. DIST.: M  
COUNTY: Maricopa

REPORT AND RECOMMENDATION

TO THE HONORABLE ARIZONA TRANSPORTATION BOARD:

The Intermodal Transportation Division has made a thorough investigation concerning the abandonment of a portion of right of way acquired for State Route 101 Loop within the above referenced project.

This portion was previously established as a State Route, designated State Route 417 by Arizona Transportation Board Resolution 84-08-A-46, dated August 24, 1984; Resolution 86-04-A-26, dated April 18, 1986 established said route as an access controlled State Highway; Resolution 87-11-A-105, dated December 18, 1987, redesignated State Route 417 to State Route 101 Loop; and Resolution 98-06-A-021, dated June 19, 1998 established additional right of way.

A portion of the previously acquired right of way is no longer needed for state transportation purposes. The City of Glendale has agreed to accept jurisdiction of the right of way. Accordingly, I recommend that the State's interest in the portion of right of way be abandoned.

The portion of right of way to be abandoned is depicted in Appendix "A" and delineated on the maps and plans on file in the office of the State Engineer, Intermodal Transportation Division, Phoenix, Arizona, entitled "Right of Way Plans, AGUA FRIA FREEWAY, Project 600-0-701 / 101LMA002H081103R 600-0-702 / 101LMA007H080703R."

SEPTEMBER 20, 2002

RES. NO. 2002-09-A-044  
PROJECT: 600-0-701 / 101LMA002H081103R  
600-0-702 / 101LMA007H080703R  
HIGHWAY: AGUA FRIA FREEWAY  
SECTION: Jct. I-10 - Glendale Avenue  
Glendale Ave. - Jct. U.S. 60  
ROUTE NO.: State Route 101 Loop  
ENG. DIST.: M  
COUNTY: Maricopa

I further recommend that the portion of right of way depicted in Appendix "A" be removed from the State Highway System and abandoned to the City of Glendale.

All other rights of way and easements and appurtenances thereto subject to the provisions of Arizona Revised Statutes Section 28-7210 shall continue as they existed prior to the disposal of right of way depicted in Appendix "A".

Pursuant to Arizona Revised Statutes Section 28-7046, I recommend that the Transportation Board adopt a resolution making this recommendation effective.

Respectfully submitted,

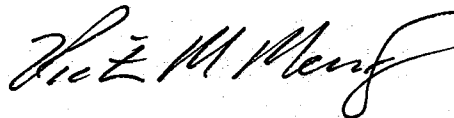

VICTOR M. MENDEZ, Director  
Arizona Department of Transportation



SEPTEMBER 20, 2002

RES. NO. 2002-09-A-044  
PROJECT: 600-0-701 / 101LMA002H081103R  
600-0-702 / 101LMA007H080703R  
HIGHWAY: AGUA FRIA FREEWAY  
SECTION: Jct. I-10 - Glendale Avenue  
Glendale Ave. - Jct. U.S. 60  
ROUTE NO.: State Route 101 Loop  
ENG. DIST.: M  
COUNTY: Maricopa

CERTIFICATION

I, VICTOR M. MENDEZ, Director of the Arizona Department of Transportation, do hereby certify that the foregoing is a true and correct copy from the minutes of the Transportation Board made in official session on September 20, 2002.

IN WITNESS WHEREOF I have hereunto set my hand and the official seal of the Transportation Board on September 20, 2002.

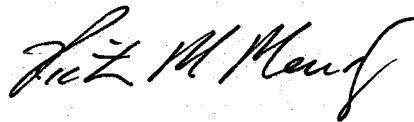

VICTOR M. MENDEZ, Director  
Arizona Department of Transportation